

GOLDSMITHS CCA

VENUE HIRE

GOLDSMITHS CENTRE
FOR CONTEMPORARY ART

OSIN BYRNE
FEAT GARY
FARRELLY

OSIN BYRNE
FEAT GARY
FARRELLY

ALEXIS
HUNTER

KRIS
LEMSALU



FIRST FLOOR

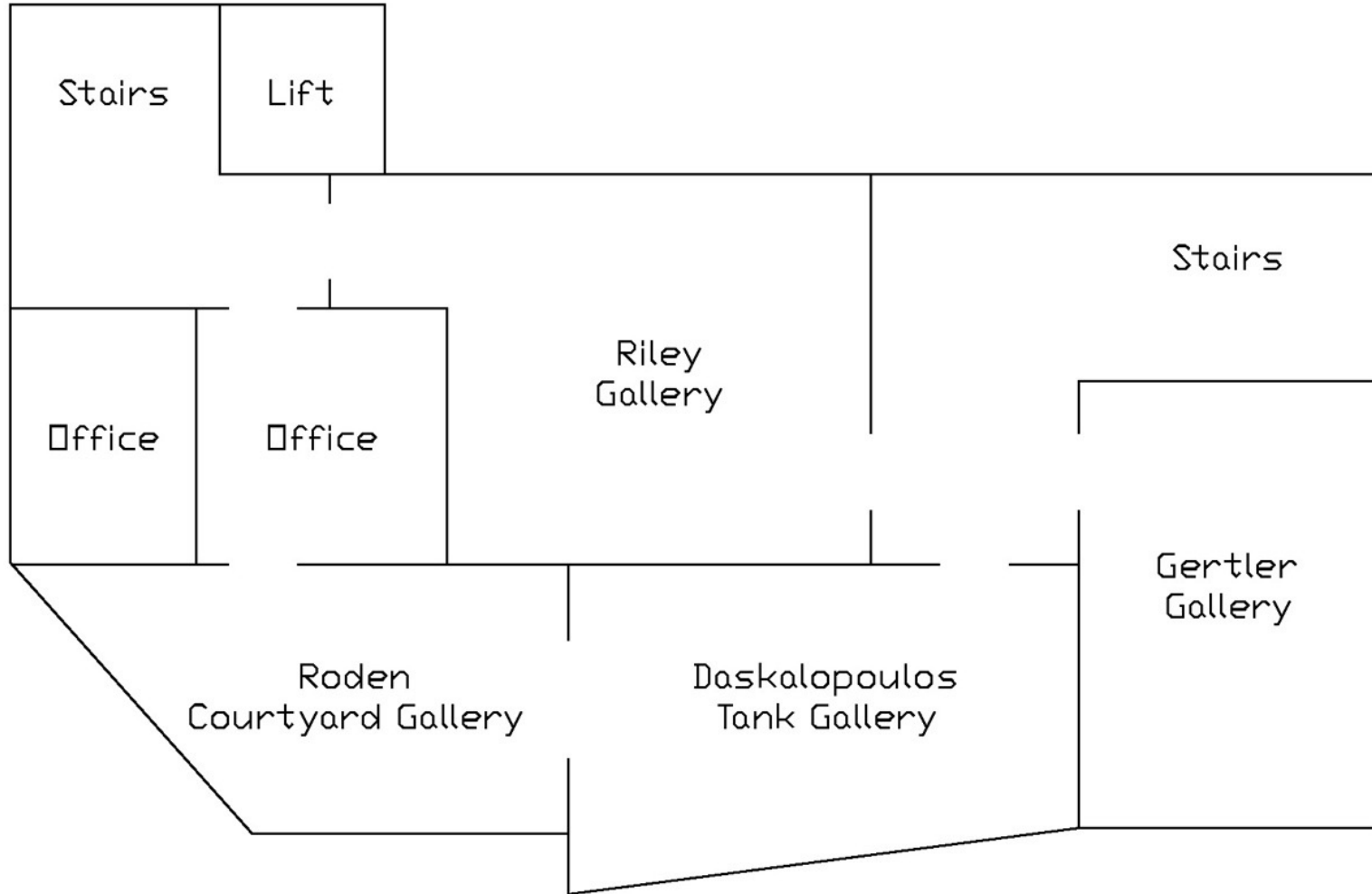

Riley Gallery:	62m ²
Gertler Gallery:	49m ²
Daskalopoulos Gallery:	78m ²
Roden Coutyard Gallery:	49m ²



GERTLER GALLERY

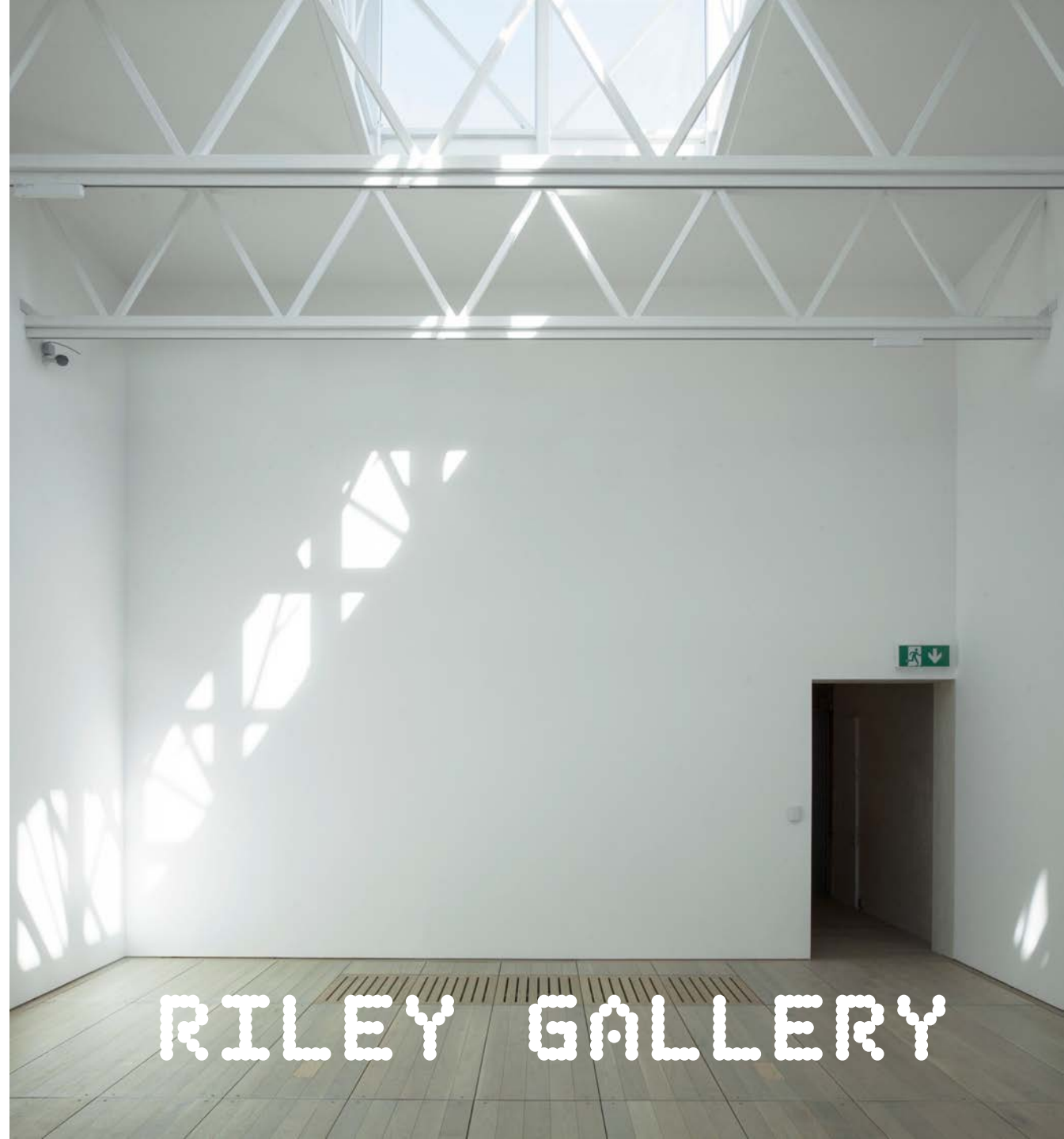

RILEY GALLERY



TANK GALLERY



COURTYARD GALLERY

GROUND FLOOR

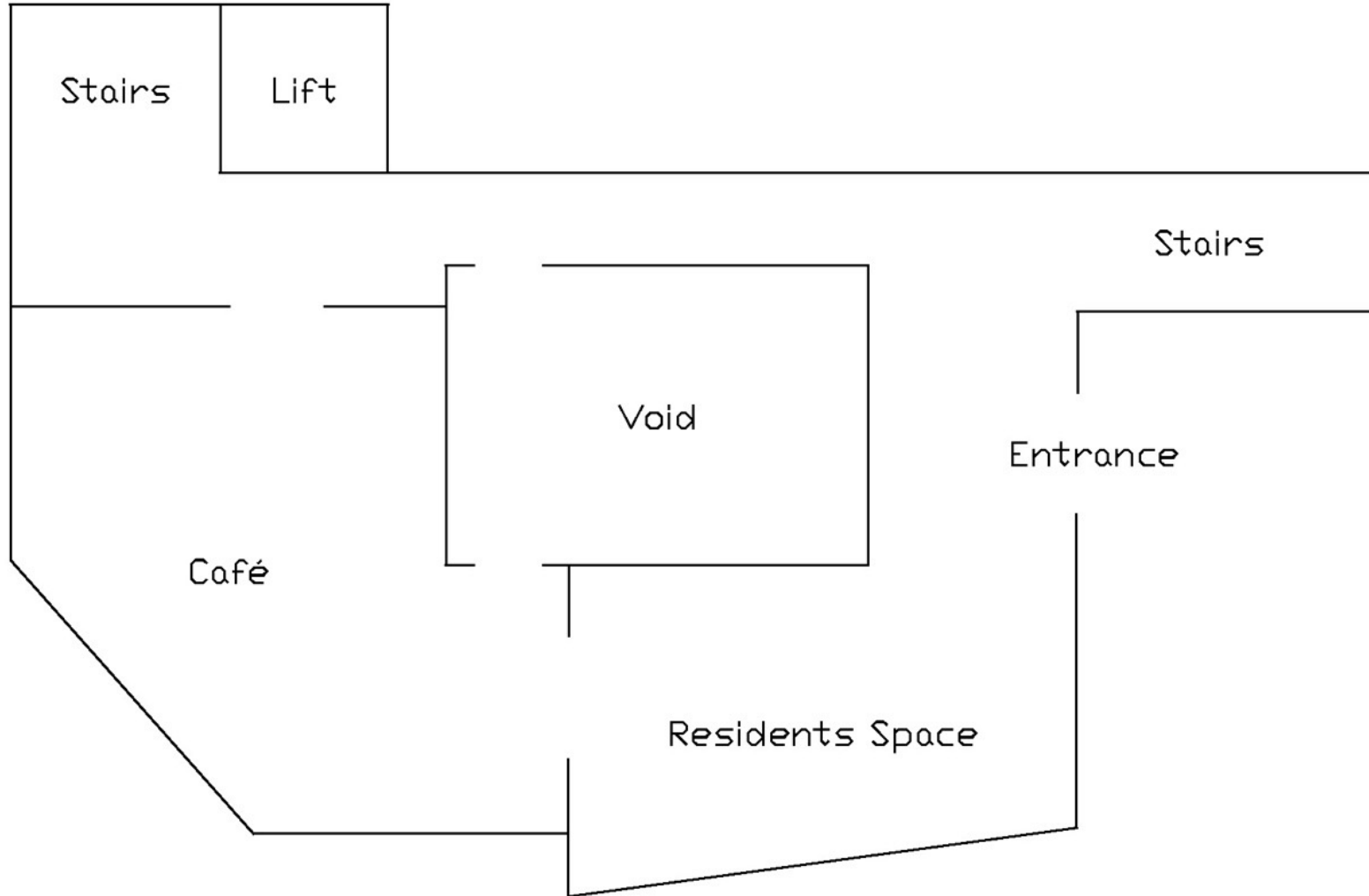

Residents Space: 68m²

Café: 68m²





CAFE

A man and a woman are looking at a wall in a brick building under renovation. The man, wearing a brown jacket, is pointing at the wall. The woman, wearing a light blue shirt, is looking at the wall. The wall is made of white bricks and has a large hole in it. The ceiling is also under renovation, with some plaster missing. The scene is lit with natural light.

CORRIDOR OVER OAK GALLERY

BASEMENT

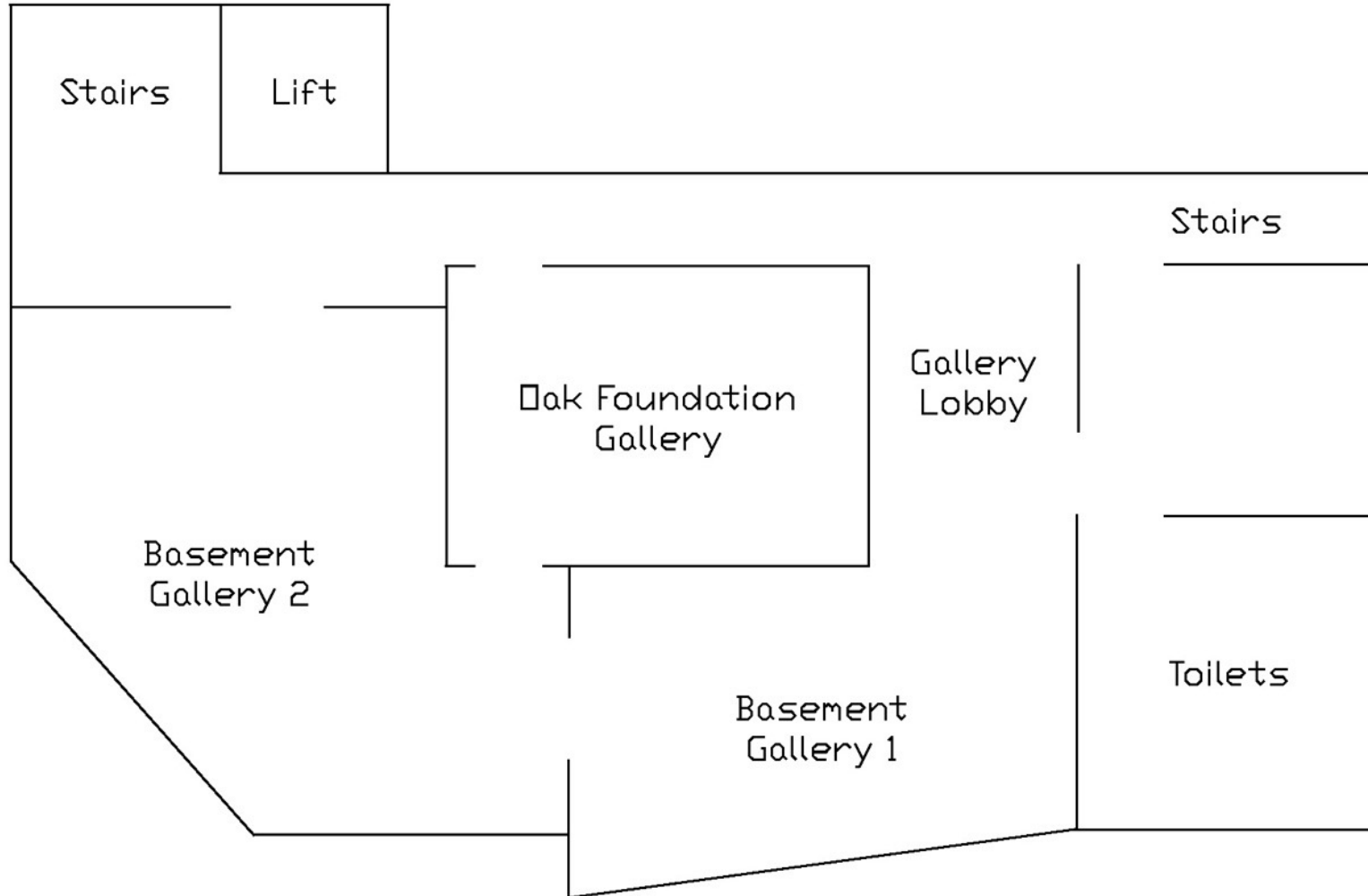

Gallery Lobby:	34m ²
Basement Gallery 1:	67m ²
Basement Gallery 2:	72m ²
Oak Foundation Gallery:	63m ²



GALLERY LOBBY



ARTIST GALLERY

BASEMENT GALLERY 1



BASEMENT GALLERY 2





OAK GALLERY

GETTING HERE

Goldsmiths CCA
St James'
New Cross
London SE14 6AD

New Cross Gate is a 3-minute walk from the gallery, and is a wheelchair accessible station. New Cross is an 8-minute walk from the gallery and is a wheelchair accessible station.

By bus:
21, 53, 136, 171, 172, 177, 321, 436, 453
stop at the end of St James, a 2-minute walk from the gallery (Stop □).

By car:
There are limited parking opportunities on St James. Visitors with a blue badge can contact the gallery for assistance.





CONTACT US

To discuss venue hire, please contact the CCA team:

GALLERY MANAGER

Oliver Fuke

o.fuke@gold.ac.uk

GALLERY COORDINATOR

Nisha Desai

nisha.desai@gold.ac.uk